

# Welcome to the West Area Planning Committee

- This planning committee meeting is held in public but it is not a public meeting.
- There will be an opportunity for the public to address the committee on each application.
- 33 If you wish to speak for or against a planning application, you need to have either requested it in advance, or hand in one of the available speaker forms, or speak to the clerk.
- Information on meeting protocol and conduct at the committee is set out in the Code of Practice.
- This is in the committee agenda just before the first planning application report.

# Site Location Plan

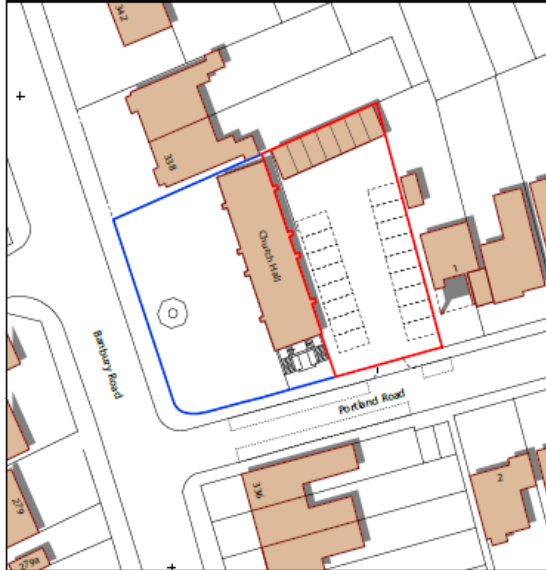

**EXISTING PLAN**  
scale 1:500

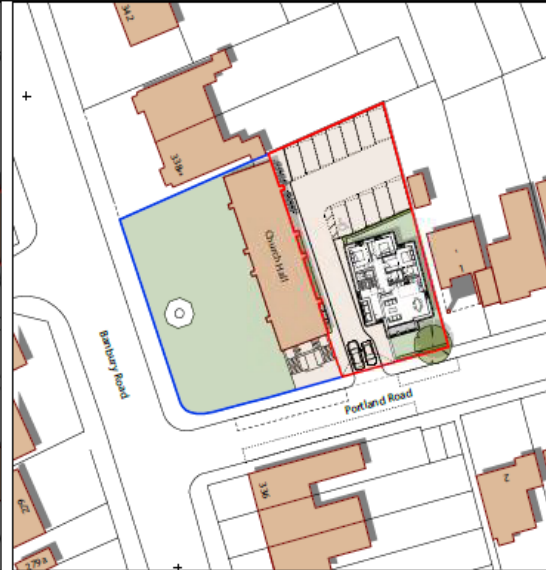

**PROPOSED PLAN**  
scale 1:500

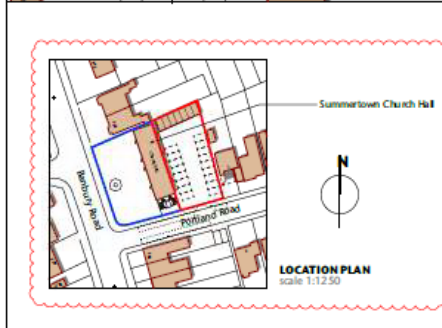

**LOCATION PLAN**  
scale 1:1250

**PLANNING ISSUE**

<p>1.11.2019 09:00 AM LOCATION PLAN/ISSUE/000001/000001                  1.11.2019 09:00 AM                  1.11.2019 09:00 AM                  1.11.2019 09:00 AM</p>	
<p><b>ADRIAN JAMES ARCHITECTS</b></p> <p>01865 251200                  info@adrianjames.co.uk                  www.adrianjames.co.uk                  75, 76 &amp; 77, 78, 79, 80, 81, 82, 83, 84, 85, 86, 87, 88, 89, 90, 91, 92, 93, 94, 95, 96, 97, 98, 99, 100, 101, 102, 103, 104, 105, 106, 107, 108, 109, 110, 111, 112, 113, 114, 115, 116, 117, 118, 119, 120, 121, 122, 123, 124, 125, 126, 127, 128, 129, 130, 131, 132, 133, 134, 135, 136, 137, 138, 139, 140, 141, 142, 143, 144, 145, 146, 147, 148, 149, 150, 151, 152, 153, 154, 155, 156, 157, 158, 159, 160, 161, 162, 163, 164, 165, 166, 167, 168, 169, 170, 171, 172, 173, 174, 175, 176, 177, 178, 179, 180, 181, 182, 183, 184, 185, 186, 187, 188, 189, 190, 191, 192, 193, 194, 195, 196, 197, 198, 199, 200, 201, 202, 203, 204, 205, 206, 207, 208, 209, 210, 211, 212, 213, 214, 215, 216, 217, 218, 219, 220, 221, 222, 223, 224, 225, 226, 227, 228, 229, 230, 231, 232, 233, 234, 235, 236, 237, 238, 239, 240, 241, 242, 243, 244, 245, 246, 247, 248, 249, 250, 251, 252, 253, 254, 255, 256, 257, 258, 259, 260, 261, 262, 263, 264, 265, 266, 267, 268, 269, 270, 271, 272, 273, 274, 275, 276, 277, 278, 279, 280, 281, 282, 283, 284, 285, 286, 287, 288, 289, 290, 291, 292, 293, 294, 295, 296, 297, 298, 299, 300</p>	
<p>Portland Road - St Michael's</p>	
<p>Location Plans</p>	
<p>1/1250 and 1/500</p>	
<p>300 / P / 000 A</p>	



# Site – From Portland Road

[www.oxford.gov.uk](http://www.oxford.gov.uk)



# 1 Portland Road



[www.oxford.gov.uk](http://www.oxford.gov.uk)



# Church Hall



[www.oxford.gov.uk](http://www.oxford.gov.uk)



**OXFORD  
CITY  
COUNCIL**



Opposite



[www.oxford.gov.uk](http://www.oxford.gov.uk)



**OXFORD  
CITY  
COUNCIL**



# Site Plan

39

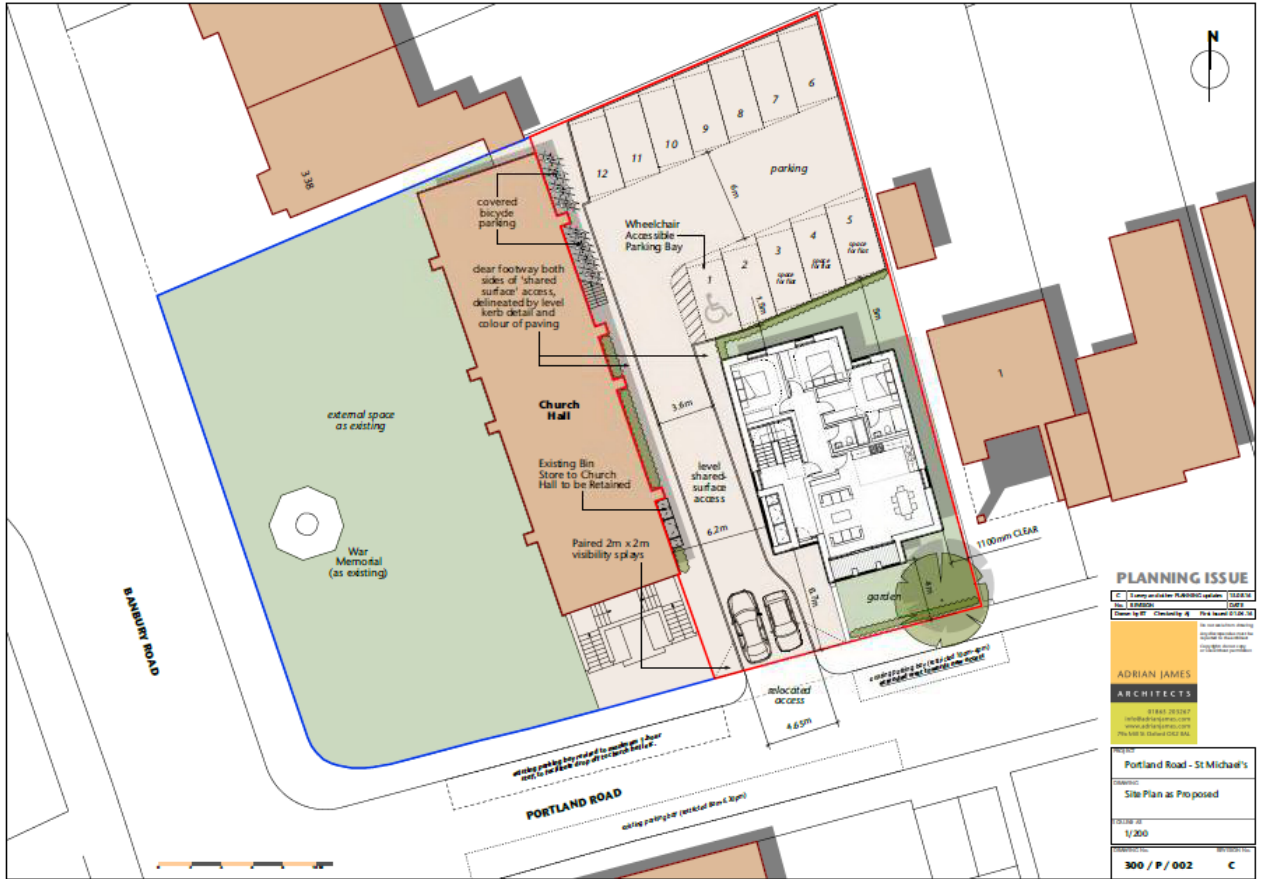

**PLANNING ISSUE**

1	Local authority Administration	10/21/14
2	Use of Land	10/21/14
3	Design	10/21/14
4	Conservation	10/21/14
5	Highways	10/21/14

**ADRIAN JAMES ARCHITECTS**  
 41-43A, 201017  
 100, 101, 102, 103, 104  
 105, 106, 107, 108, 109, 110, 111, 112  
 113, 114, 115, 116, 117, 118, 119, 120  
 121, 122, 123, 124, 125, 126, 127, 128, 129, 130  
 131, 132, 133, 134, 135, 136, 137, 138, 139, 140  
 141, 142, 143, 144, 145, 146, 147, 148, 149, 150  
 151, 152, 153, 154, 155, 156, 157, 158, 159, 160  
 161, 162, 163, 164, 165, 166, 167, 168, 169, 170  
 171, 172, 173, 174, 175, 176, 177, 178, 179, 180  
 181, 182, 183, 184, 185, 186, 187, 188, 189, 190  
 191, 192, 193, 194, 195, 196, 197, 198, 199, 200  
 201, 202, 203, 204, 205, 206, 207, 208, 209, 210  
 211, 212, 213, 214, 215, 216, 217, 218, 219, 220  
 221, 222, 223, 224, 225, 226, 227, 228, 229, 230  
 231, 232, 233, 234, 235, 236, 237, 238, 239, 240  
 241, 242, 243, 244, 245, 246, 247, 248, 249, 250  
 251, 252, 253, 254, 255, 256, 257, 258, 259, 260  
 261, 262, 263, 264, 265, 266, 267, 268, 269, 270  
 271, 272, 273, 274, 275, 276, 277, 278, 279, 280  
 281, 282, 283, 284, 285, 286, 287, 288, 289, 290  
 291, 292, 293, 294, 295, 296, 297, 298, 299, 300

PROJECT	Portland Road - St Michael's
DRAWING	Site Plan as Proposed
SCALE	1/200
DATE	300 / P / 002
STATUS	C



# Elevation / Street

40

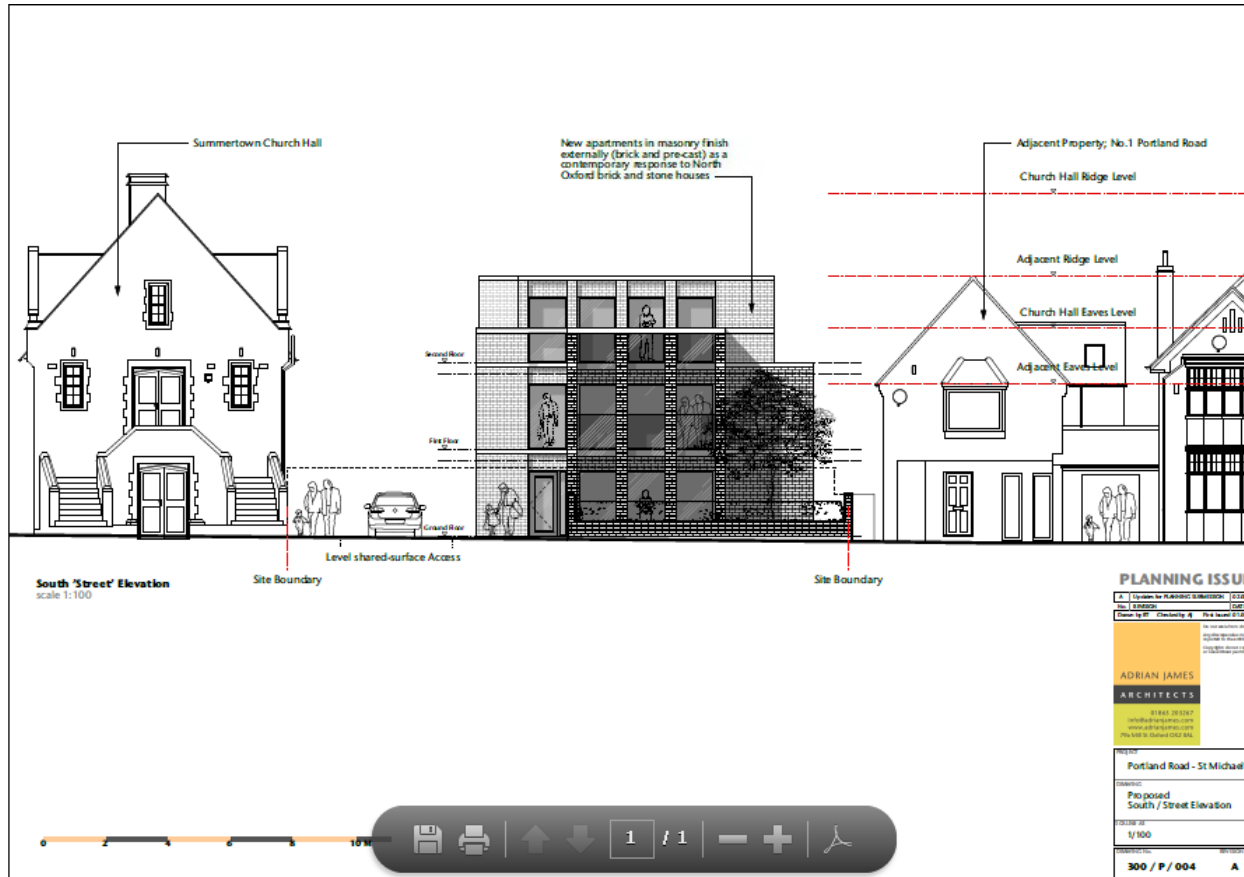



# Floor Plans

41

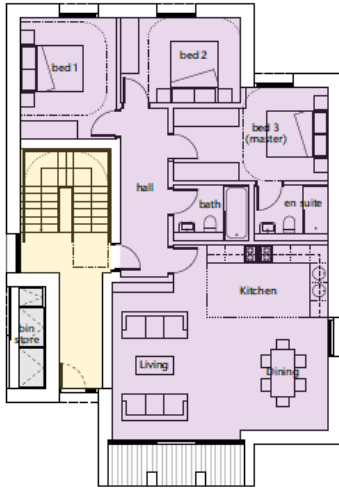

**Ground Floor Plan**

1no. 3-Bed Flat;  
- three double bedrooms (one en suite)  
Total Floor Area = 97.5sqm.

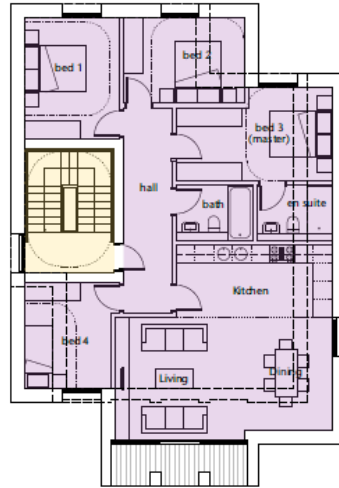

**First Floor Plan**

1no. 4-Bed Flat;  
- three double bedrooms (one en suite)  
- one single bed / box room  
Total Floor Area = 107.5sqm.

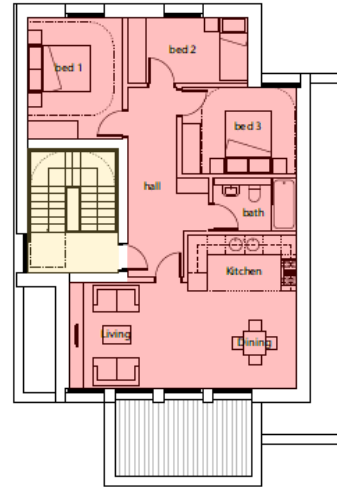

**Second Floor Plan**

1no. 3-Bed Flat;  
- two double bedrooms  
- one single bed / box room  
Total Floor Area = 80sqm.

**PLANNING ISSUE**

Application Number	15/01234
Site Name	300 P/003
Site Address	Portland Road - St Michael's
Applicant	ADRIAN JAMES ARCHITECTS
Proposed	Proposed Floor Plans
Scale	1/100
Issue Date	300 / P / 003 A



This page is intentionally left blank